

Objective Measurement of the Impact of an Ambient Solution in Visits and TOSH

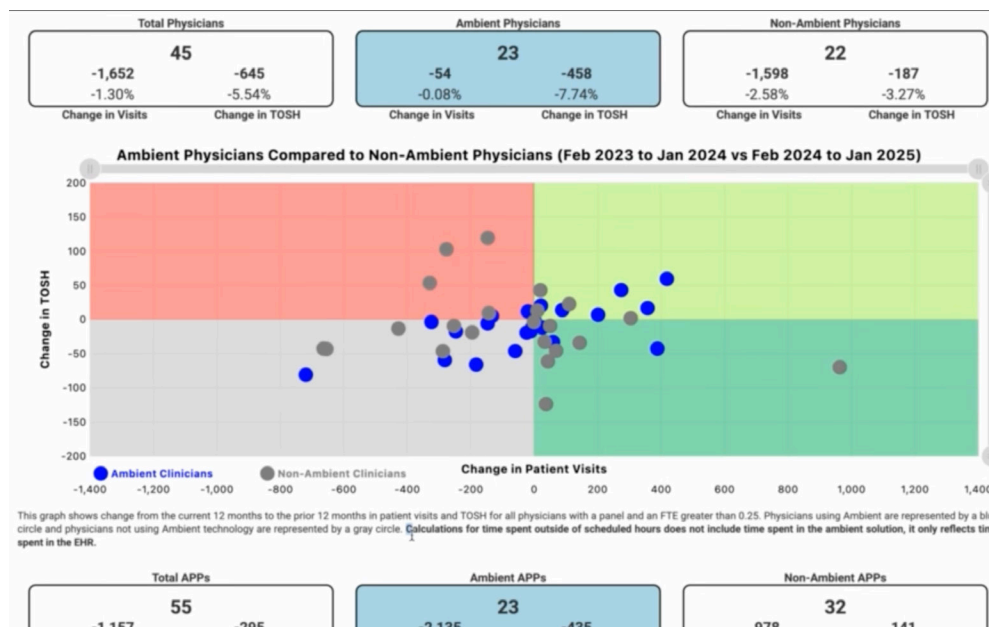

Rolling 12-month Measurement (Year-over-Year)

X-axis: Change in Patient Visit Volume

Y-axis: Change in TOSH (Time Outside Scheduled Hours)

- ✓ Variation by Clinician
 - **Ambient** (Blue)
 - **Non-Ambient** (Graphite)
- ✓ This simple quadrant spotlight:
 - Green
 - ↑ **Patient Visits** and ↓ **TOSH**
 - Light Green
 - ↑ **Patient Visits** and ↑ **TOSH**
 - Gray
 - ↓ **Patient Visits** and ↓ **TOSH**
 - Red
 - ↓ **Patient Visits** and ↑ **TOSH**

- ✓ As delivery systems deploy new systems, tools, vendors, and interventions, independent measurement should inform the objective impact on patient access, patient volume, revenue, and clinician time.

Note: TOSH (Time Outside Scheduled Hours)